**Department of Conservation and Energy (C&E)**
**Office of Energy (OEN)**
**State Energy Office**
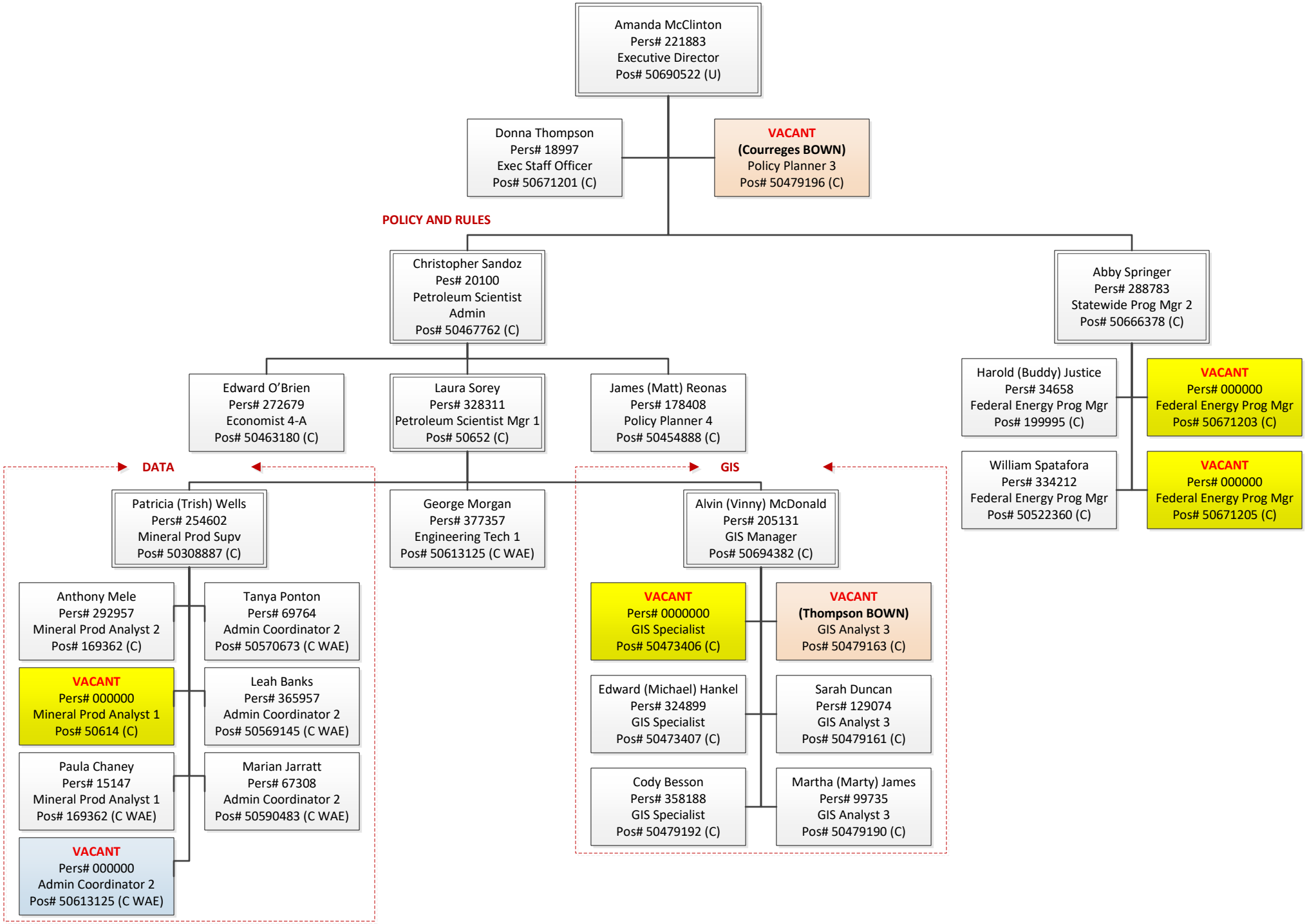
As of 6/9/2026